REFLETS et PAYSAGES

Compositions pour Piano

par

G. RINALDI.

2ème Cahier.

Leipzig, Breitkopf & Härtel.

Gênes, F. Gasparini. Milan, T. di Gio. Ricordi.

Pr. 2 Mark netto.

Enrégistré aux Archives de l'Union.

Entd. Sta. Hall.

15039.

A Edoardo Perelli.

AL TORNEO.

ZUM TURNIER.

Gio. Rinaldi, Op. 43.
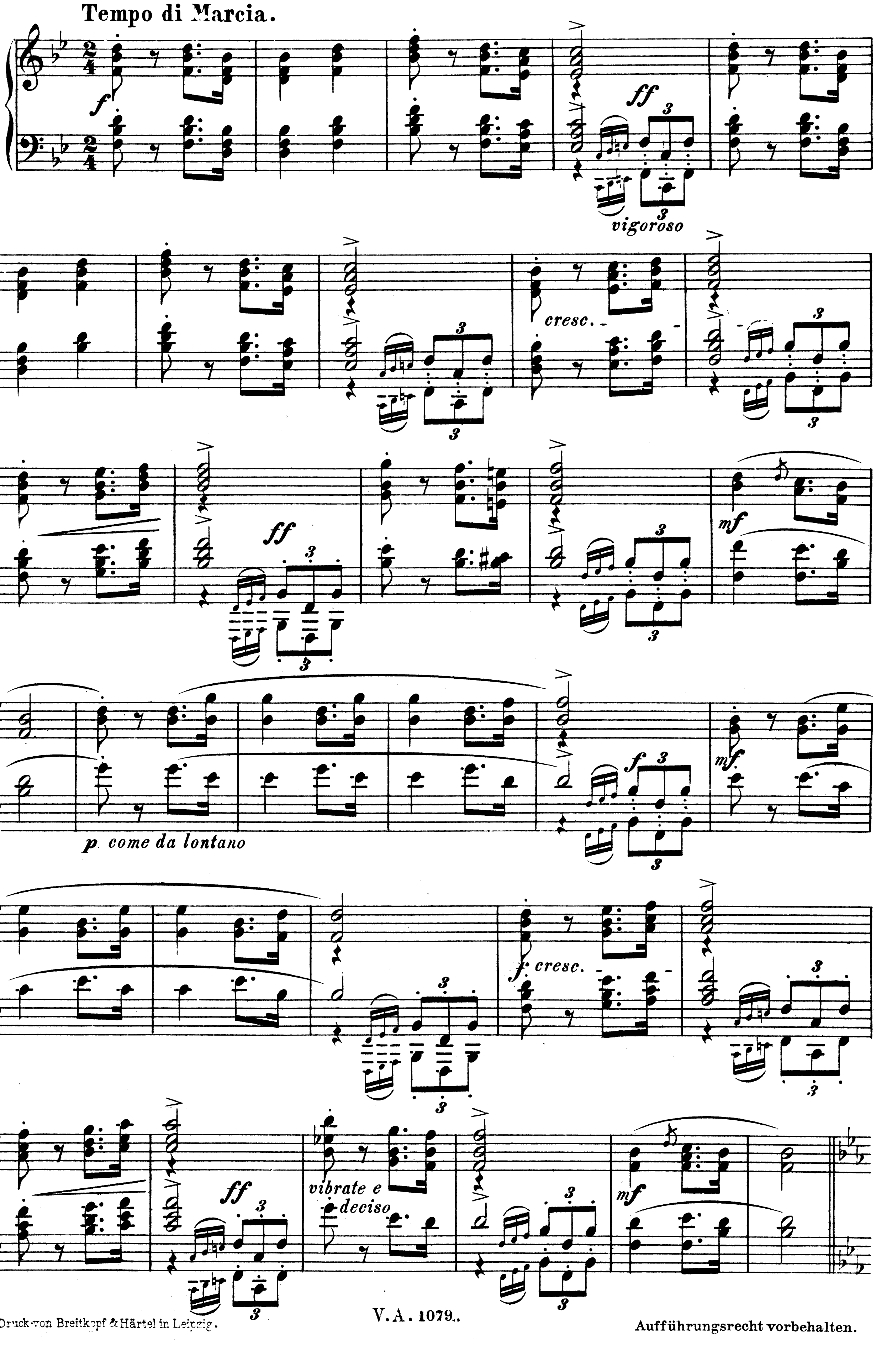


Stich und Druck von Breitkopf & Härtel in Leipzig.
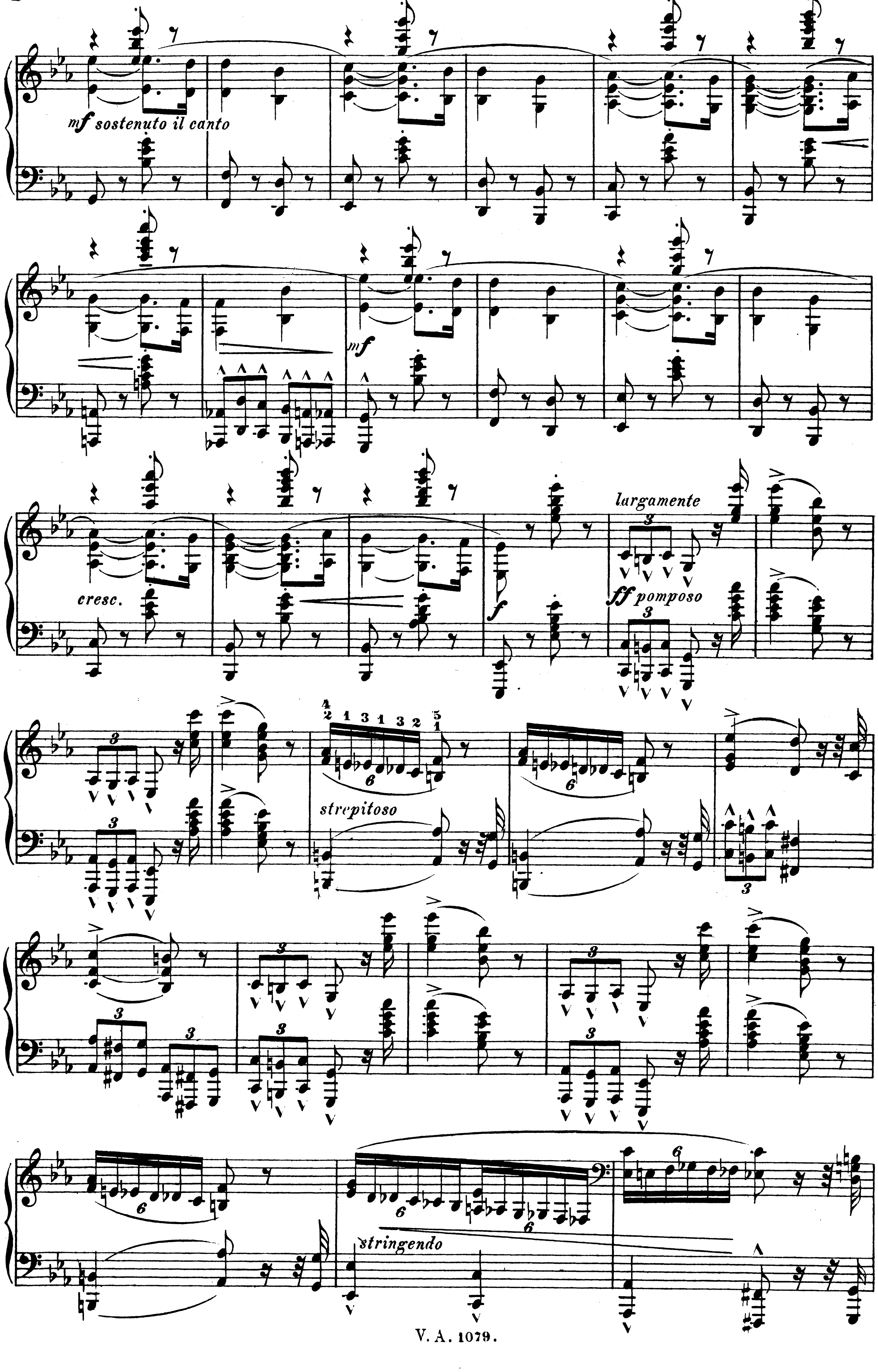

mf sostenuto il canto
mf
cresc.
f
largamente
ff pomposo
strepitoso
stringendo
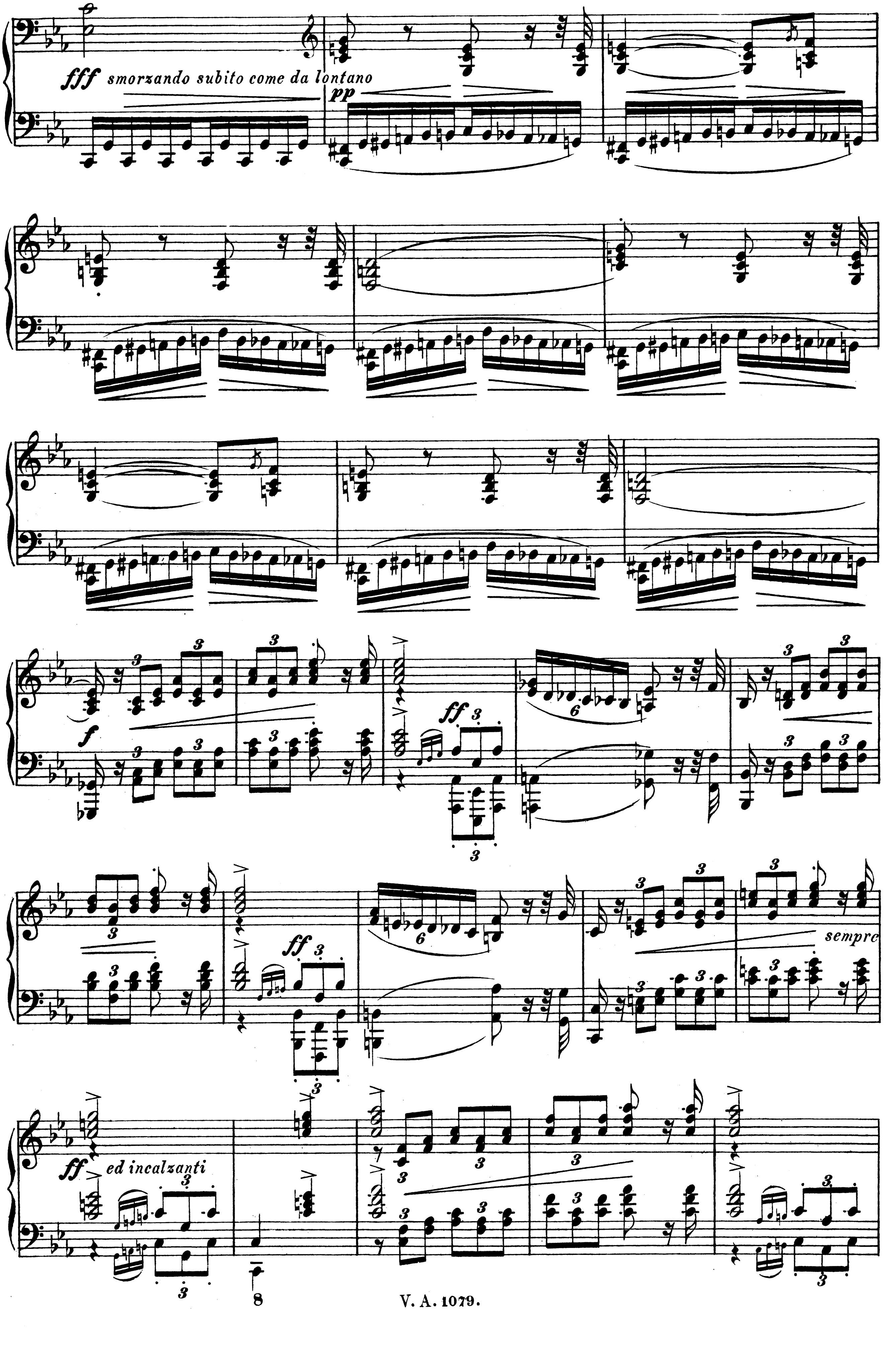

fff smorzando subito come da lontano
pp
f
ff
ff
sempre
ff ed incalzanti
8
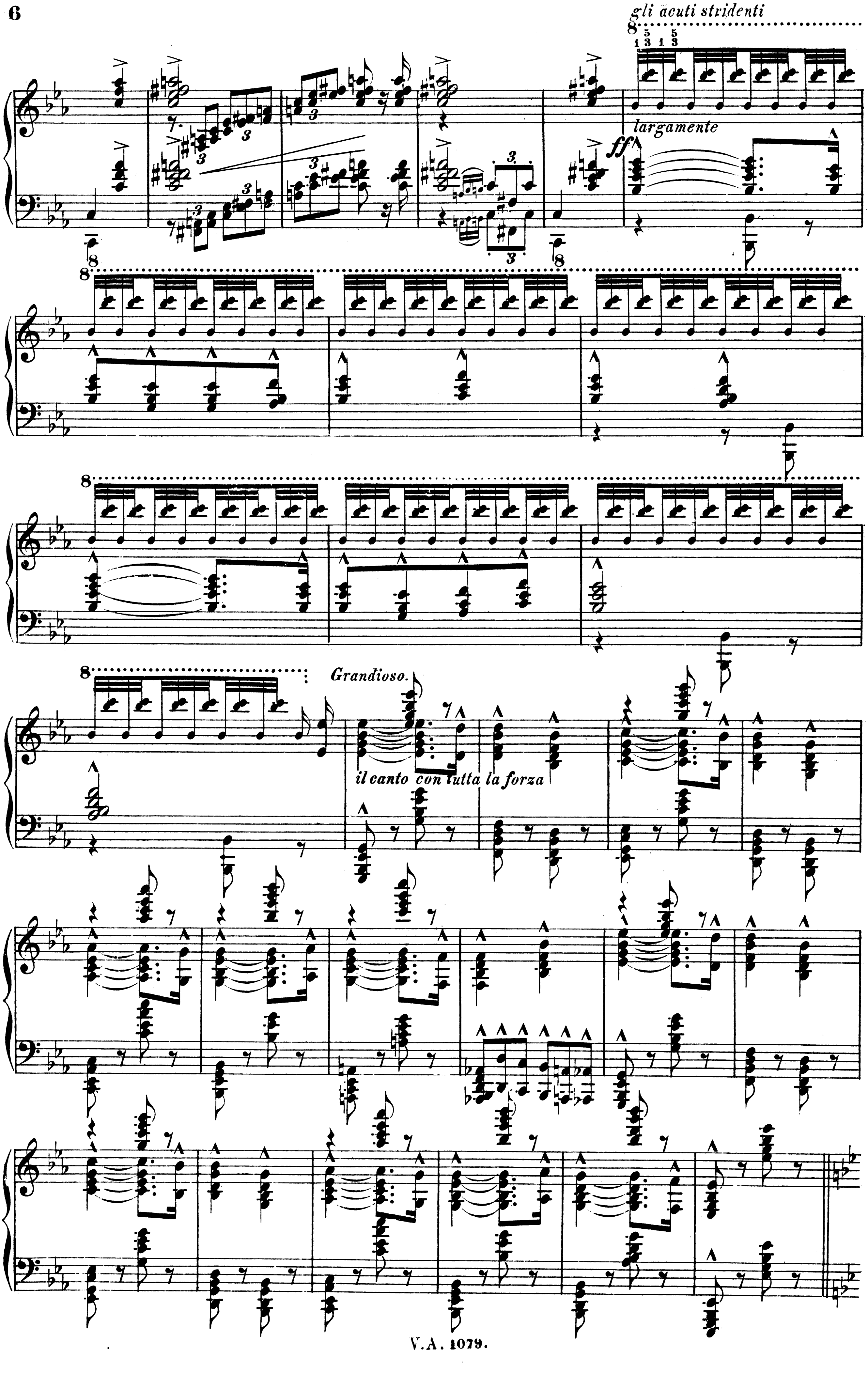

gli acuti stridenti
largamente
ff
Grandioso.
il canto con tutta la forza
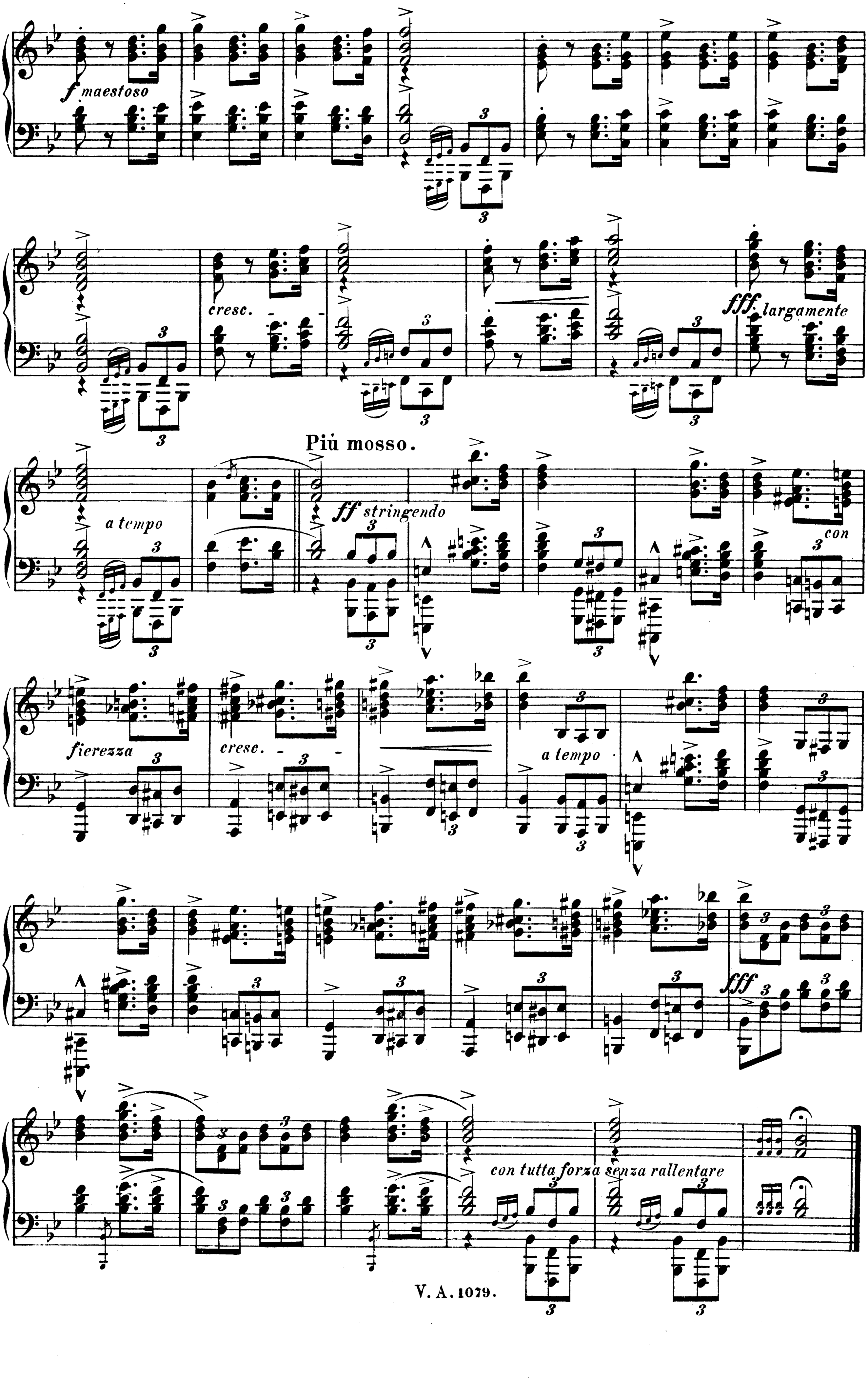

f maestoso
cresc.
fff largamente
Più mosso.
a tempo
ff stringendo
con fierezza
cresc.
a tempo
fff
con tutta forza senza rallentare